

## Second Floor

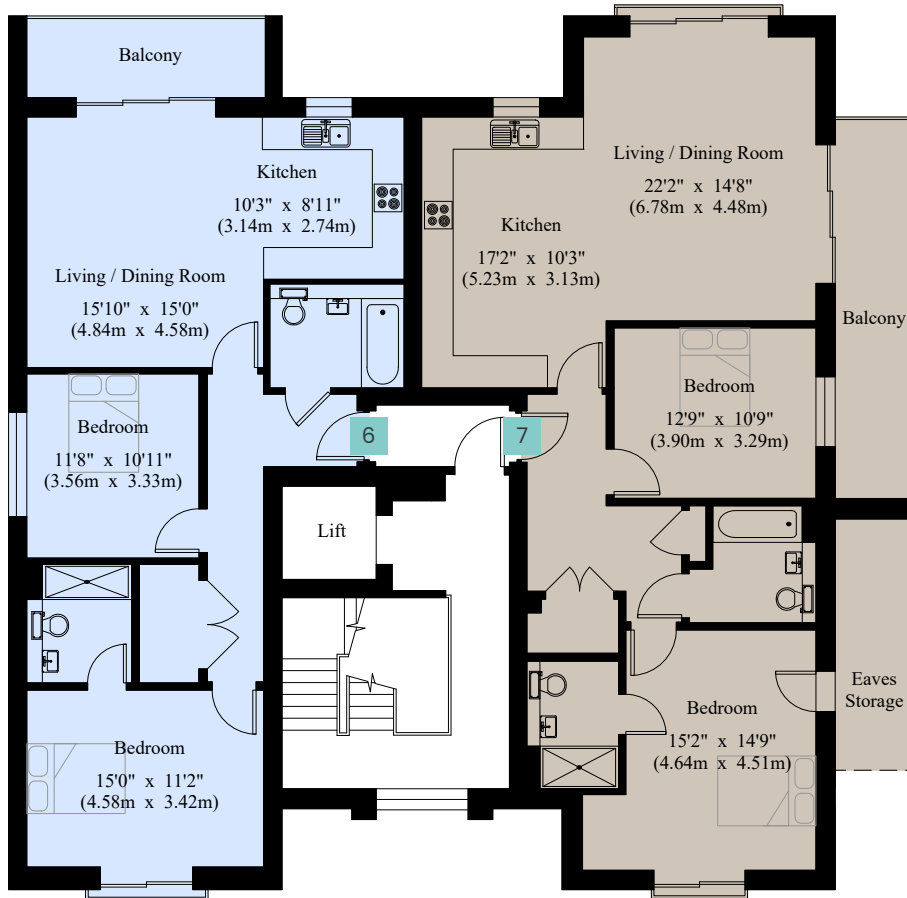

### APT 6

Kitchen	3.14m x 2.74m	10'3" x 8'11"
Living / Dining Room	4.84m x 4.58m	15'10" x 15'0"
Master Bedroom	4.58m x 3.42m	15'0" x 11'2"
Bedroom 2	3.56m x 3.33m	11'8" x 10'11"
<b>Total</b>	<b>81.80 sq m</b>	<b>880 sq ft</b>